

BW in 1:6 mix & 1/2" to 200124 plastering  
 RCC roof slab 1:2:4 mix & weathering course

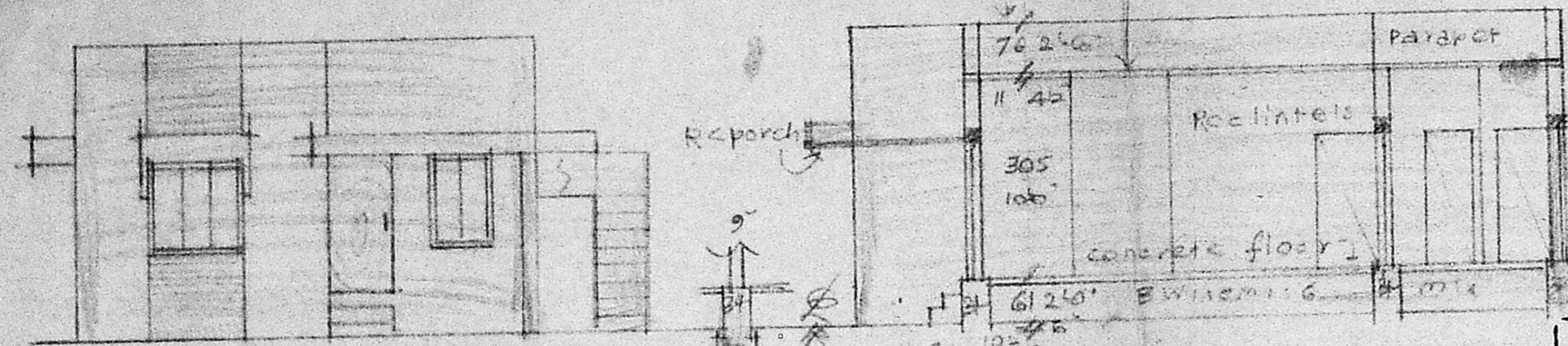

ELEVATION.

SECTION ON AB

REFERENCE

D DOOR	3'3" x 6'6"	99 x 198
DI DOOR	2'6" x 6'6"	76 x 198
W WINDOW	3'6" x 4'6"	91 x 137
W WINDOW	5'6" x 4'6"	152 x 137
V Ventilator	3'6" x 2'6"	91 x 61

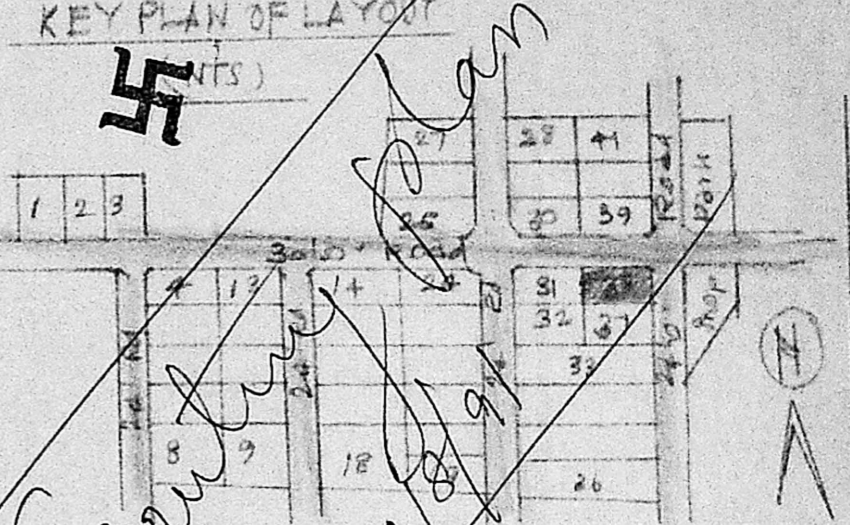

Planning Permit No. A/217/92

**APPROVED**

SUBJECT TO THE CONDITIONS IN THIS OFFICE LETTER.

No. A/264/18/92 Date 3/3/92

FOR MEMBER SECRETARY  
 MADRAS METROPOLITAN  
 DEVELOPMENT AUTHORITY  
 MADRAS - 600 008.

PLAN OF PRO: BUILDING AT PLOT NO. 38  
 OF 'SRI VENKATESWARA NAGAR' LAYOUT  
 IN S.No. 95/3, OF 128, ANAKAPUTHUR VILLAGE,  
 SAIDAPET TALUK, CHENGLEPET DIST.  
 FOR MYS. A. RAMANI, Scale: (1"=30') 1:300  
 W/O M. RAMACHANDRAN.

Plot Area	2400	S.Y
Plinth Area	302	S.Y
Open space	1598	S.Y

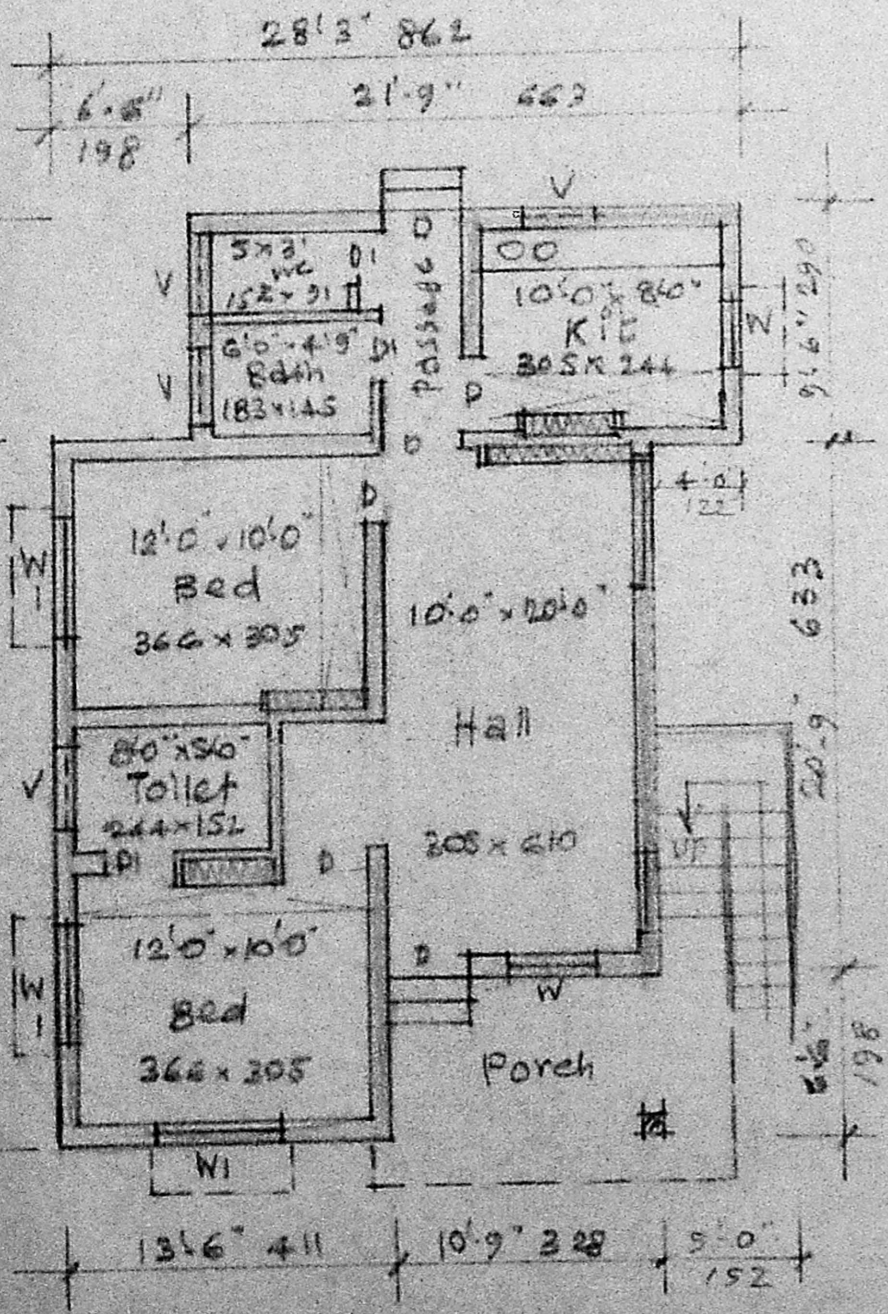

PLAN.

Pro: stairs  
 216" wide  
 Steps 7" x 10"

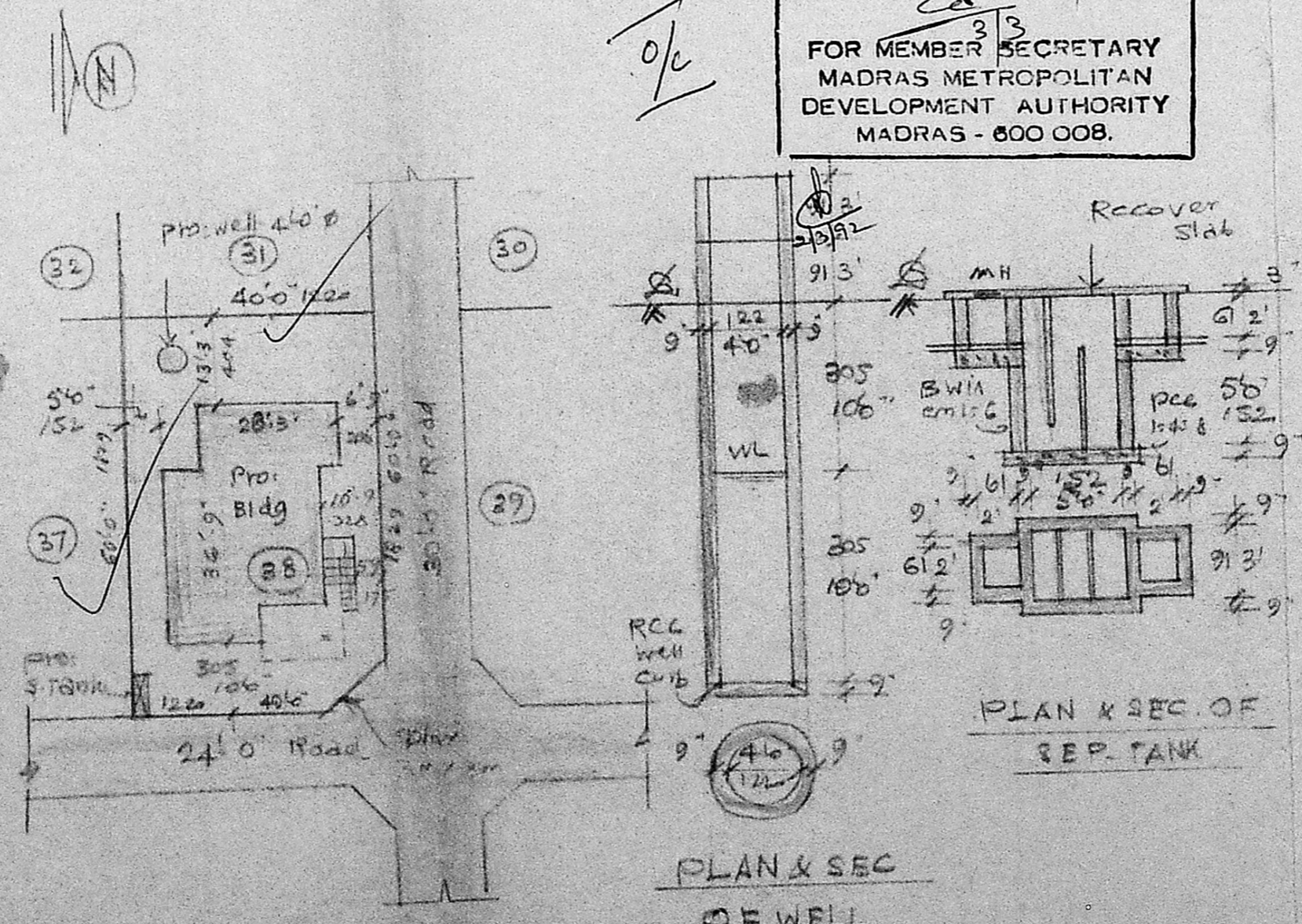

SITE PLAN  
 Scale: (1"=24'0") 1:300

PLAN & SEC OF WELL

PLAN & SEC OF SEP. TANK

A. Ramani  
 Owner

A. ARUNACHALAM, D.C.E.  
 CORPORATION LICENSED SURVEYOR  
 ALANDUR AMPATTUR TOWNSHIP (L.S.No. 9)  
 2, KALANGAR FARUN, NIDHI ROAD  
 SAIGRAMAM, MADRAS-93

ENGINEER